

checked

ODOM HEIGHTS

A SUBDIVISION OF A PART OF THE S.W. 1/4 OF THE S.E. 1/4 OF SECTION 33, TOWNSHIP 3-SOUTH, RANGE 17-EAST, COLUMBIA COUNTY, FLORIDA.

ACKNOWLEDGMENT

STATE OF FLORIDA
COUNTY OF COLUMBIA

I HEREBY CERTIFY THAT ON THIS ___ DAY OF APRIL, A.D. 1952 PERSONALLY APPEARED BEFORE ME, A NOTARY PUBLIC, DULY AUTHORIZED TO ADMINISTER OATHS AND TAKE ACKNOWLEDGMENTS, J.D. ODOM AND SARAH E. ODOM, HIS WIFE, TO ME WELL KNOWN AND KNOWN TO ME TO BE THE INDIVIDUALS DESCRIBED IN AND WHO EXECUTED THE DEDICATION ON THIS SHEET AND THEY ACKNOWLEDGED BEFORE ME THAT THEY EXECUTED THE SAME FREELY AND VOLUNTARILY FOR THE PURPOSES THEREIN EXPRESSED. I FURTHER CERTIFY THAT SARAH E. ODOM, WIFE OF J.D. ODOM, ON A SEPERATE AND PRIVATE EXAMINATION TAKEN AND MADE BY AND BEFORE ME, SEPERATE AND APART FROM HER SAID HUSBAND, DID ACKNOWLEDGE THAT SHE MADE HERSELF A PARTY TO SAID DEDICATION FOR THE PURPOSE OF CONVEYING, RELINQUISHING AND RENOUNCING ALL OF HER RIGHTS, TITLE AND INTEREST, WETHER OF DOWER, HOMESTEAD OR SEPERATE PROPERTY, STATUTORY OR EQUITABLE IN AND TO THE LANDS OCCUPIED BY SAID STREETS ON THE LANDS HEREON DESCRIBED AND THAT SHE EXECUTED THE SAID DEDICATION FREELY AND VOLUNTARILY AND WITHOUT ANY FEAR, CONSTRAINT, APPREHENSION OR COMPULSION OF OR FROM HER SAID HUSBAND. WITNESS MY HAND AND OFFICIAL SEAL AT LAKE CITY, COLUMBIA COUNTY, FLORIDA ON THE DAY LAST ABOVE MENTIONED.

DESCRIPTION

BEGIN AT THE NORTHWEST CORNER OF THE S.W. 1/4 OF THE S.E. 1/4 OF SECTION 33, TOWNSHIP 3-SOUTH, RANGE 17-EAST, COLUMBIA COUNTY, FLORIDA AND RUN N. 88° 16' EAST, ALONG THE NORTH LINE OF SAID S.W. 1/4 OF S.E. 1/4, A DISTANCE OF 832 FT., THENCE S. 1° 51' E. 539.0 FT., THENCE S. 88° 15' W. 925.9 FT. TO THE WEST LINE OF SAID S.W. 1/4 OF S.E. 1/4, THENCE N. 8° 03' E. 544.7 FT. TO POINT OF BEGINNING.

DEDICATION

KNOWN ALL MEN BY THESE PRESENT THAT J.D. ODOM AND SARAH E. ODOM, HIS WIFE, OWNERS, HAVE CAUSED THE LANDS DESCRIBED ON THIS SHEET TO BE SURVEYED, LAID OUT AND PLATTED TO BE KNOWN AS "ODOM HEIGHTS", AND THE STREETS, AS SHOWN, ARE HEREBY DEDICATED TO THE PUBLIC.

SIGNED J.D. Odom SEAL

SIGNED Sarah E. Odom SEAL

WITNESS _____

WITNESS _____

SURVEYORS CERTIFICATE

I HEREBY CERTIFY THAT I AM A DULY AUTHORIZED LAND SURVEYOR AND THAT A SURVEY OF THE LANDS PLATTED HEREON WAS MADE UNDER MY DIRECTION AND THAT 4" X 1/2" X 1/2" CONCRETE MARKERS HAS BEEN SET AT EACH LOT CORNER

SIGNED B.G. Moore
B.G. MOORE, LAND SURVEYOR
CER. NO. 439

APPROVED BY BOARD OF COUNTY COMMISSIONERS

SIGNED J.H. McCall CHAIRMAN
ATTEST High B. Summers CLERK

DATE APPROVED August 5 1952

DATE FILED Aug 6-1952

PLAT BOOK 21, PAGE 120

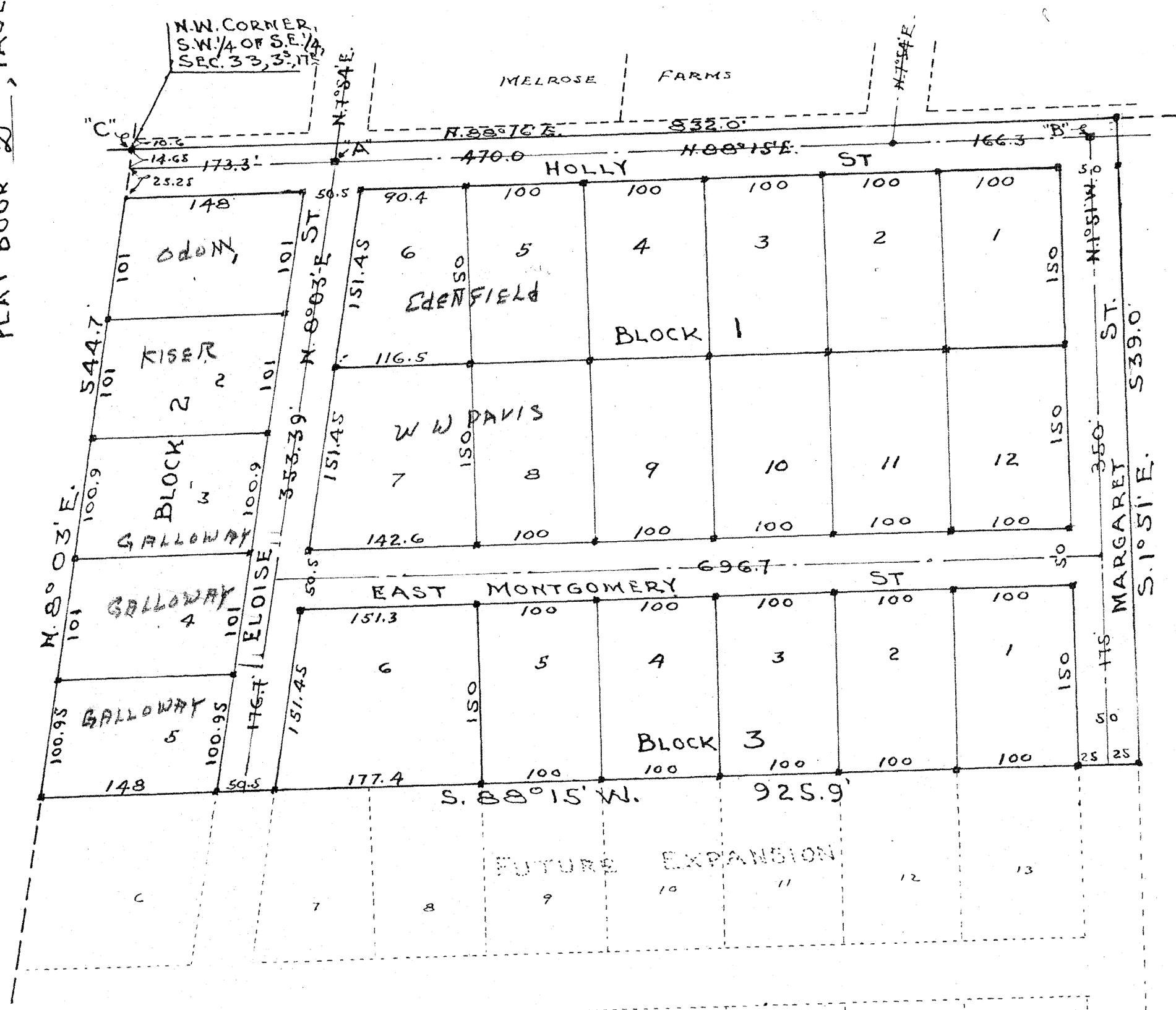

Annie R. Conn
NOTARY PUBLIC, STATE OF FLORIDA
MY COMMISSION EXPIRES Dec 5-1955

3385
60
52
Plat 21 120
High B. Summers
Clerk

COORDINATES	
"A"	X 2,594,715.84
	Y 434,769.10
"B"	X 2,595,351.44
	Y 434,799.10
"C"	X 2,594,544.60
	Y 434,777.30